

ABELL SURVEYING & MAPPING

1140 SEQUOIA STREET • DELAVAN, WISCONSIN 53115
262-728-6737

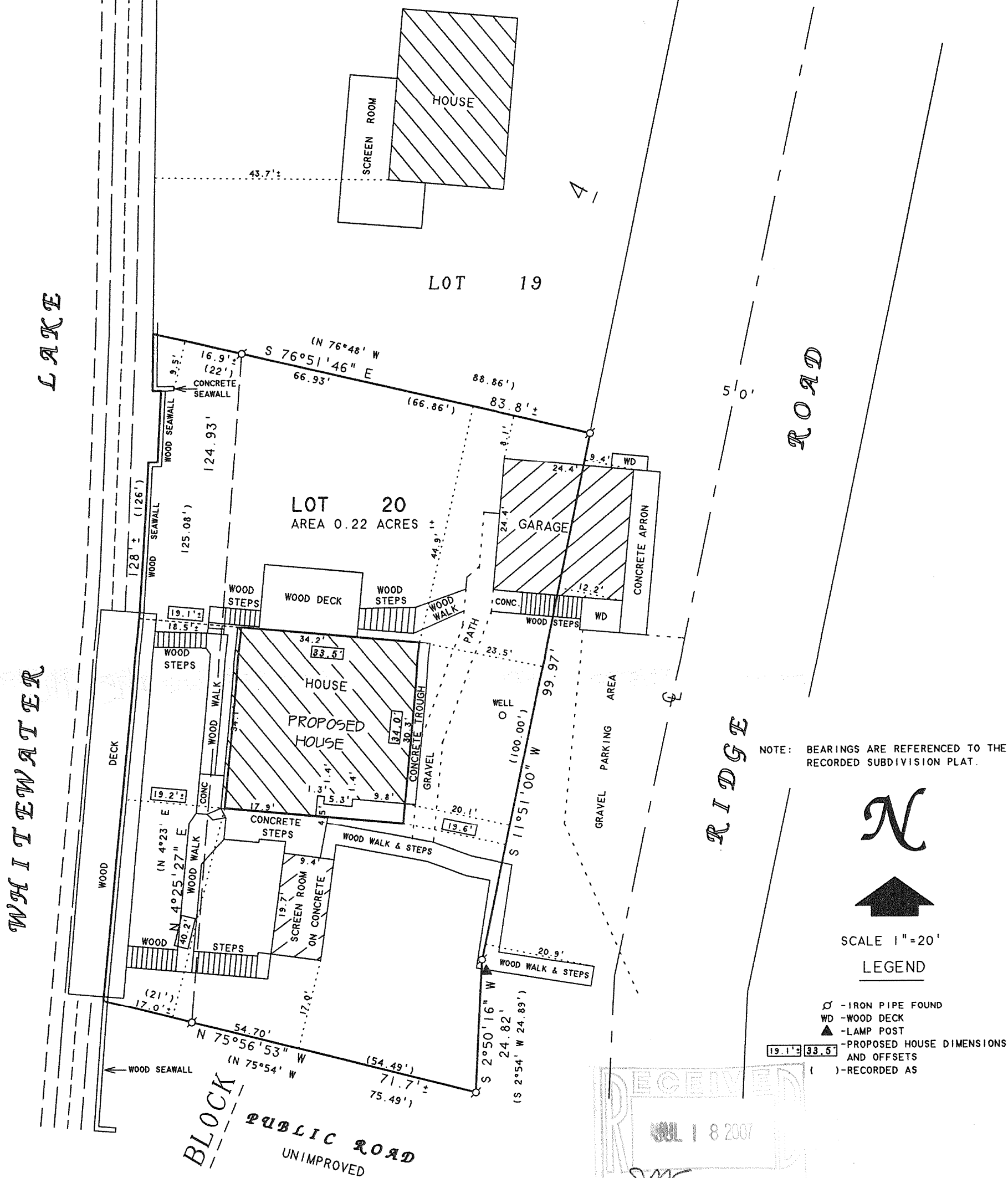

PLAT OF SURVEY OF

LOT 20, BLOCK 4, MORAINE HEIGHTS, LOCATED
IN T4N R15E, WALWORTH COUNTY, WISCONSIN.

REVISED DATE: JUNE 6, 2006
REVISED TO SHOW LOCATION OF PROPOSED
HOUSE, DECK AND WOOD WALK.

REVISED DATE: JUNE 29, 2007
REVISED TO SHOW LOCATION OF
WOOD AND CONCRETE WALKS, CONCRETE
TROUGH, GRAVEL PATH AND NEW
PROPOSED HOUSE LOCATION.

ORDERED BY: MARK OGAN
148 JULIET COURT
CLARENDON HILLS, IL 60514

I HEREBY CERTIFY THAT I HAVE SURVEYED THE ABOVE DESCRIBED PROPERTY AND THAT THE
ABOVE MAP IS A TRUE REPRESENTATION THEREOF AND SHOWS THE SIZE AND LOCATION OF
THE PROPERTY, ITS EXTERIOR BOUNDARIES, THE LOCATION OF ALL VISIBLE STRUCTURES
AND DIMENSIONS OF ALL PRINCIPAL BUILDINGS THEREON, BOUNDARY FENCES, APPARENT
EASEMENTS, ROADWAYS AND VISIBLE ENCROACHMENTS, IF ANY, TO THE BEST OF MY
KNOWLEDGE AND BELIEF.

THIS SURVEY IS MADE FOR THE USE OF THE PRESENT OWNERS OF THE PROPERTY, AND ALSO
THOSE WHO PURCHASE, MORTGAGE, OR GUARANTEE THE TITLE THERETO WITHIN ONE (1) YEAR
FROM DATE HEREON.

David F. Abell
DAVID F. ABELL
WISCONSIN REGISTERED LAND SURVEYOR, S-1596

March 9, 2006

DATE: March 9, 2006 JOB NUMBER - 94070C
NOTE: THIS IS NOT A CERTIFIED COPY UNLESS SEALED.

DMH-102

415-112111